TIKKOS RACING





Motorcycle Exhaust



@tikkosracing

Motorcycle Exhaust Mufflers

Φ42



146166

S/Steel 304
Honda XR600 ALL models from '89-'96
Fit on original muffler
The exhaust header has a ridge less bend, providing a larger diameter opening, which translates to addition-al power and a better airflow

Φ42



146167 For Yamaha

S/Steel 304
XT600 '87-'03 / XT600K '87-'03
XT600E '87-'03 / XT600XTE 3TB '87-'03
Fit on original muffler
The exhaust header has a ridge less bend, providing a larger diameter opening, which translates to addition-al power and a better airflow



170030

S/Steel 304 / Chrome Plated
Total Length = 500mm
Inlet Diameter = 45mm
Body Diameter = 76mm





170043

S/Steel 304 / Chrome Plated
Total Length = 500mm
Inlet Diameter = 45mm
Body Diameter = 60mm



TRM1-28 **TRM1-54**
TRM1-45 **TRM1-60**
TRM1-50

S/Steel 304
Body Length = 300mm
Inlet Diameter = 28/45/50/54/60mm
Body Diameter = 130x95mm



TRM2-50
TRM2-54
TRM2-60

S/Steel 304
Body Length = 200mm
Inlet Diameter = 50/54/60mm
Body Diameter = 130x95mm



TRM3-45
TRM3-50

S/Steel 304
Low Sound Construction
Body Length = 300mm
Inlet Diameter = 45/50mm
Body Diameter = 122x90mm

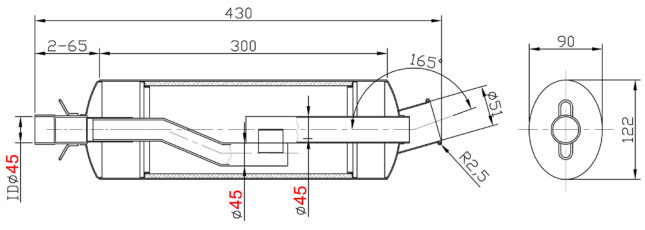



"Every motorcycle ride is a tiny vacation"
Anonymous

Motorcycle Exhaust Mufflers



170056-02 Right
170056-02L Left
S/Steel 304 / Titanium body
"Twister" Perforated pipe
Body Length = 435mm
Inlet Diameter = 54mm
Body Diameter = 122x97mm



170261
S/Steel 304 / Carbon
"Rossi" style
Body Length = 250mm
Inlet Diameter = 60mm
Body Diameter = 115mm
With DB Killer TD=89mm



170261-01
S/Steel 304 / Carbon
"Race F" style
Body Length = 240mm
Inlet Diameter = 60mm
Body Diameter = 101mm
With DB Killer TD = 64mm



170262
S/Steel 304
"Rossi" style
Body Length = 250mm
Inlet Diameter = 60mm
Body Diameter = 115mm
With DB Killer TD=89mm



170262-01
S/Steel 304
"Race F" style
Body Length = 240mm
Inlet Diameter = 60mm
Body Diameter = 101mm
With DB Killer TD=64mm



170307
S/Steel 304
Body Length = 400mm
Inlet Diameter = 50mm
Body Diameter = 120x98mm



175408
S/Steel 304
Brush Polished
Body Length = 270mm
Inlet Diameter = 50mm



175798
S/Steel 304
"Twister" Perforated pipe
Body Length = 300mm
Inlet Diameter = 50mm
Body Diameter = 100mm

Motorcycle Exhaust Mufflers



TR004A-BK
S/Steel 304 / Aluminum
Body Length = 300mm
Inlet Diameter = 25mm
Body Diameter = 60mm



TR011AA
Aluminum / Double Layer
Body Length = 370mm
Inlet Diameter = 50mm
Body Diameter = 2x60mm



TR011SS
S/Steel 304
Body Length = 350mm
Inlet Diameter = 50mm
Body Diameter = 80mm



TR012AA
Aluminum / Double Layer
Body Length = 370mm
Inlet Diameter = 50mm
Body Diameter = 3x60mm



TR013SS02-03
Matte S/Steel 304
Carbon Cover Cap / HEXAGON
Body Length = 300mm
Inlet Diameter = 50mm



TR013SS02-21
Silver S/Steel 304
Carbon Cover Cap / HEXAGON
Body Length = 300mm
Inlet Diameter = 50mm



TR013SS02-6
S/Steel 304
Carbon Cover Cap / HEXAGON
Body Length = 300mm
Inlet Diameter = 50mm



TR013SS03-6
S/Steel 304 / Black
Carbon Cover Cap / HEXAGON
Body Length = 300mm
Inlet Diameter = 50mm



TR015A-S
S/Steel 304 / Aluminum
Body Length = 340mm
Inlet Diameter = 25mm
Body Diameter = 100mm



TR016SS
S/Steel 304
Body Length = 350mm
Inlet Diameter = 50mm
Body Diameter = 76mm
With **DB Killer**



TR016SS-R
S/Steel 304 / BURNED
Body Length = 350mm
Inlet Diameter = 50mm
Body Diameter = 76mm
With **DB Killer**

Motorcycle Exhaust Mufflers



TR017SS-1

Matte S/Steel 304
Aluminum Black Cap
Body Length = 300mm
Inlet Diameter = 50mm
Body Diameter = 100mm



TR020SS

Matte S/Steel 304
Body Length = 300mm
Inlet Diameter = 50mm
Body Diameter = Pentagon



TR022SS-1

S/Steel 304
Body Length = 300mm
Inlet Diameter = 50mm
Body Diameter = HEXAGON
With **DB Killer**



TR030SS

Chrome Plated
Body Length = 410mm
Inlet Diameter = 38mm
Body Diameter = 64mm



TR031SS

Mild Steel / Chrome Plated
Body Length = 400mm
Inlet Diameter = 36-45mm
Body Diameter = 101mm



TR031SS-B

Mild Steel / Black Painted
Body Length = 400mm
Inlet Diameter = 36-45mm
Body Diameter = 101mm



TR032SS

Mild Steel / Black Painted
Body Length = 540mm
Inlet Diameter = 38-45mm
Body Diameter = 64mm



TR033SSL Left
TR033SSR Right

Chrome Plated
Body Length = 560mm
Inlet Diameter = 36-45mm
Body Diameter = 64mm



TR037A-S

S/Steel 304 / Aluminum
Body Length = 300mm
Inlet Diameter = 25mm
Body Diameter = 60mm



TR041SS-4

Mat S/Steel 304 / Carbon Cover
Body Length = 350mm
Inlet Diameter = 50mm
Body Diameter = PENTAGON



TR043A-GY

S/Steel 304 / Anodized Aluminum
Body Length = 280mm
Inlet Diameter = 50mm
Body Diameter = 105 x 95mm

Motorcycle Exhaust Mufflers



TR043SS-3
S/Steel 304 / 'Cone Style'
Body Length = 400mm
Inlet Diameter = 38mm-45mm
Body Diameter =100mm



TR043SS220
S/Steel 304
Body Length = 220mm
Inlet Diameter = 50mm
Body Diameter =105x95mm



TR044SS-1
Chrome Plated
Body Length = 440mm
Inlet Diameter = 36mm-45mm
Body Diameter =80mm



TR045SS-1
S/Steel 304 / Aluminum Cap
Chopper Style
Body Length = 380mm
Inlet Diameter = 38-45mm
Body Diameter = 80mm



TR046CC-1
Matte S/Steel 304
Carbon Cap Cone
Body Length = 200mm
Inlet Diameter = 50mm
Body Diameter = 100mm



TR048SS-60
S/Steel 304
Body Length = 350mm
Inlet Diameter = 60mm
Body Diameter = 25x95mm
With **DB Killer**



TR051SS
S/Steel 304
Body Length = 300mm
Inlet Diameter = 50mm
Body Diameter = 100mm
With **DB Killer**



TR058C-51
S/Steel 304 / Carbon
Body Length = 300mm
Inlet Diameter = 50mm
Body Diameter = Hexagon
With **DB Killer**



TR058SSCNC
Matte S/Steel 304
Body Length = 300mm
Inlet Diameter = 50mm
Body Diameter = Hexagon
With **DB Killer**



TR059A-S
Matte S/Steel 304
Aluminum Cap
Body Length = 300mm
Inlet Diameter = 50mm
Body Diameter = 100mm



TR062CC-1
Matte S/Steel 304
Carbon Cap
Body Length = 250mm
Inlet Diameter = 50mm
Body Diameter = HEXAGON



TR064SS
S/Steel 304
Body Length = 330mm
Diameter = 50mm
Body Diameter = 90mm
With **DB Killer**

Motorcycle Exhaust Mufflers



TR064SS-02
S/Steel 304
Body Length = 400mm
Diameter = 50mm
Body Diameter = 90mm
With **DB Killer**



TR064SS-04B
S/Steel 304 / Burned
Body Length = 200mm
Inlet Diameter = 50mm
Body Diameter = 110mm



TR0644SS-04
S/Steel 304
Body Length = 200mm
Inlet Diameter = 50mm
Body Diameter = 110mm



TR064SS-06
S/Steel 304
Body Length = 200mm
Inlet Diameter = 50mm
Body Diameter = Hexagon
With **DB Killer**

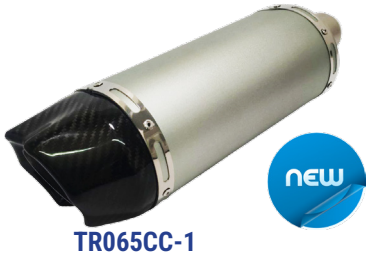

TR065CC-1
Aluminum Silver / Carbon Cap
Body Length = 250mm
Inlet Diameter = 50mm
Body Diameter = 125x100mm

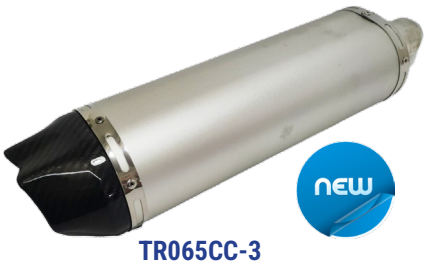

TR065CC-3
Aluminum Silver / Carbon Cap
Body Length = 350mm
Inlet Diameter = 50mm
Body Diameter = 100mm



TR065SS
S/Steel 304
Body Length = 320mm
Inlet Diameter = 50mm
Body Diameter = 115x95mm
With **DB Killer**



TR065SS-1
S/Steel 304
Body Length = 250mm
Inlet Diameter = 50mm
Body Diameter = 90mm
With **DB Killer**



TR065SS-3
S/Steel 304 / Burned
Body Length = 250mm
Inlet Diameter = 50mm
Body Diameter = 90mm
With **DB Killer**



TR066SS
S/Steel / Aluminum
Body Length = 270mm
Inlet Diameter = 50mm
Body Diameter = 100mm
With **DB Killer**



TR068SS
Body Length = 160mm
Inlet Diameter = 50mm
Body Diameter = 90mm
Stainless Steel



TR069SS-T
Body Length = 300mm
Inlet Diameter = 50mm
Body Diameter = Hexagon
S/Steel / Aluminum Black Cap
With DB Killer

Motorcycle Exhaust Mufflers



TR073SS-1
Body Length = 490mm
Inlet Diameter = 38mm-45mm
Body Diameter = 76mm
Chromed 'Bullet Style' Quiet



TR074SS-01
Body Length = 240mm
Inlet Diameter = 50mm
Body Diameter = 105x80mm
S/Steel / With DB Killer



TR078SS
Body Length = 300mm
Inlet Diameter = 50mm
Body Diameter = 2x64mm
S/Steel / With DB Killer



TR080SS
Body Length = 220mm
Inlet Diameter = 50mm
Body Diameter = Hexagon
S/Steel / Carbon Cap
With DB Killer



TR080SS-02
Body Length = 220mm
Inlet Diameter = 50mm
Body Diameter = Hexagon
S/Steel / Aluminum
With DB Killer



TRW219S
For Honda Dio 50
S/Steel / Aluminum

S/Steel Springs



TR-02
S/Steel Spring Hanger



SMH-1
S/Steel hanger
Body Length = 25mm



SPR65
S/Steel Spring
Body Length = 65mm



TR1002
S/Steel Spring
Body Length = 75mm



TR-H009
S/Steel Spring
with Hanger



TR-H027-1
S/Steel spring with
Plastic Cover
Body Length = 85mm



TR-H027-2
S/Steel spring with
Plastic Cover
Body Length = 60mm

S/Steel Clamps



TR1001
Stainless Steel Clamp
Body Diameter = 130x85mm

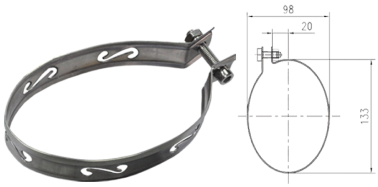

TR1001-OC
Stainless Steel Clamp
Body Diameter = 133x98mm
Off Center



TR-H006
S/Steel Clamp Φ100



TR-H007
S/Steel Clamp 130x100



TR-SR
High Temperature Silicone
rubber for Moto Clamps
Length = 345mm x 32mm

DeciBel Killers (DB Killer)



DBK42-80
DBK45-80
DBK48-80
Body Length = 80mm
Inlet Diameter = 42/45/48mm



DBK35-135 **DBK48-135**
DBK42-135 **DBK60-135**
DBK45-135
Body Length = 135mm
Inlet Diameter = 35/42/45/48/60mm



45K1-64
Body Length = 155mm
Inlet Diameter = 45mm
Body Diameter = 60mm
Fits 170261-01 & 170262-01



TD-54
Body Length = 150mm
Inlet Diameter = 30mm
Body Diameter = 52mm
Fits TRM1-54 & TRM2-54



45K1-64
Body Length = 100mm
Rhombus Size = 70x45mm

Motorcycle Exhaust Heat Protector



255092
Motorcycle Exhaust Heat
Protector Cover Carbon Fiber







TR-H003R
S/Steel Heat Protector Cover
Burned - **Rainbow**
Body Diameter = 145x70mm



TR-H003S
S/Steel Heat Protector Cover
Silver
Body Diameter = 145x70mm



TR-H004
Heat Protector Cover
for Retro Bikes - Black
Body Diameter = 183x70mm



TR-H015
Carbon Heat Protector Cover
Curved - Glossy
Body Diameter = 195x75mm



TR-H015A
Carbon Heat Protector Cover
Curved - Matt
Body Diameter = 195x75mm



TR-H015E
Carbon Heat Protector Cover
Body Diameter = 130x60mm

Graphite Exhaust Seals

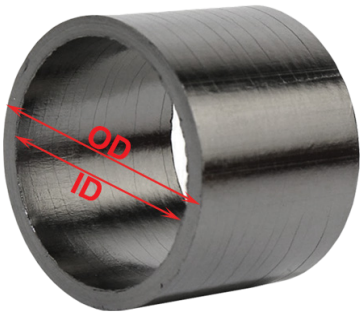

GS22-30 ID:22mm OD:30mm
GS29-35 ID:29mm OD:35mm
GS30-35 ID:30mm OD:35mm
GS32-38 ID:32mm OD:38mm
GS32-40 ID:32mm OD:40mm
GS35-40 ID:35mm OD:40mm
GS35-42 ID:35mm OD:42mm
GS38-46 ID:38mm OD:46mm
GS38-48 ID:38mm OD:48mm
GS39-45 ID:39mm OD:45mm
GS45-50 ID:45mm OD:50mm
GS50-55 ID:50mm OD:55mm
GS55-60 ID:55mm OD:60mm

S/Steel T-Bolt Clamps



SC32-35 Diameter: 32-35mm
SC36-39 Diameter: 36-39mm
SC40-43 Diameter: 40-43mm
SC44-47 Diameter: 44-47mm
SC48-51 Diameter: 48-51mm
SC52-55 Diameter: 52-55mm
SC56-59 Diameter: 56-59mm
SC60-63 Diameter: 60-63mm
SC64-67 Diameter: 64-67mm
SC68-73 Diameter: 68-73mm
SC74-79 Diameter: 74-79mm
SC80-85 Diameter: 80-85mm

